GAMMES PENTATONIQUES EN DO

Level: Intermediate

Written by Steve Lessard

MINEURE EN DO (C-Eb-F-G-Bb)

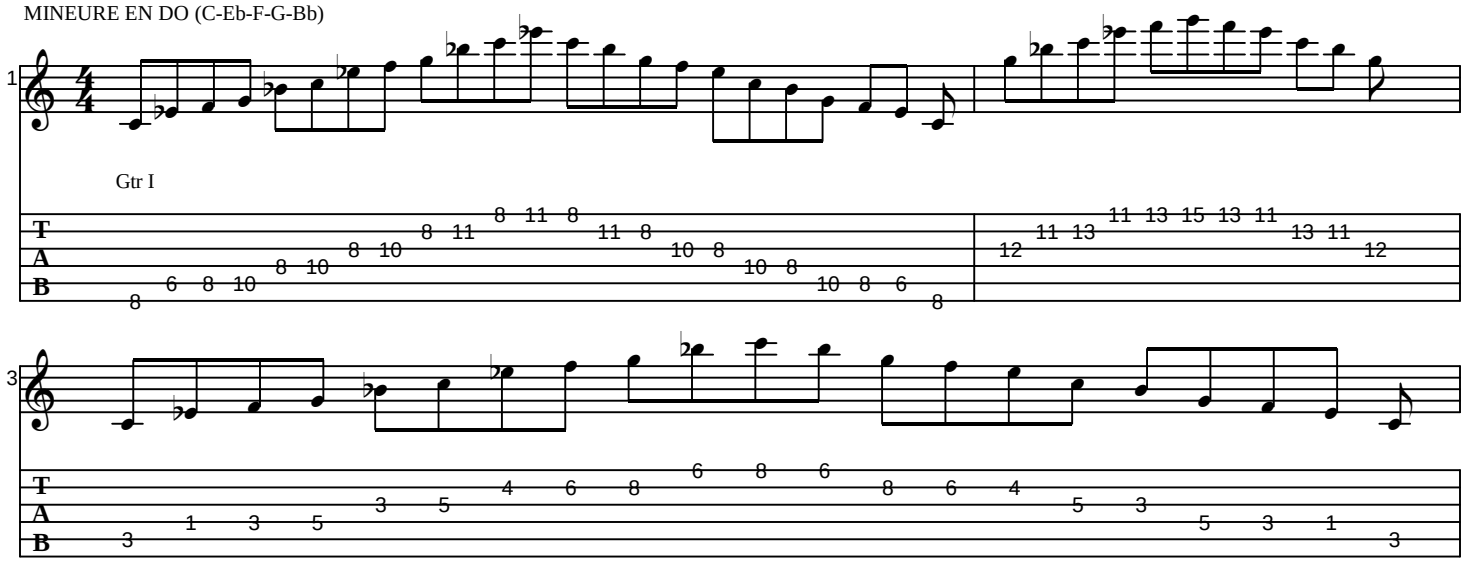
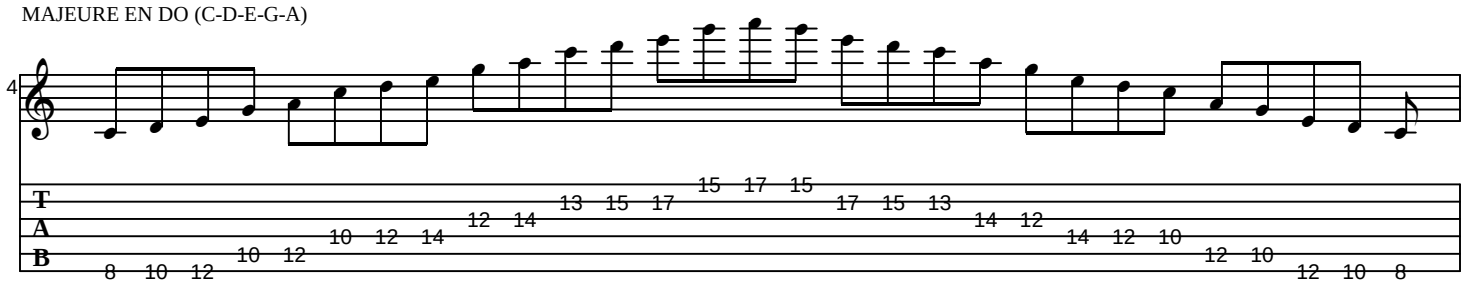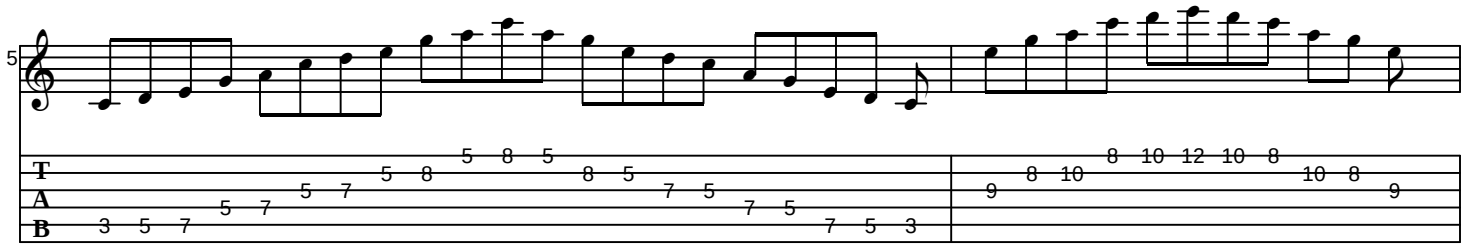
MAJEURE EN DO (C-D-E-G-A)