LICK DE RAPIDITÉ BLUES ROCK MÉTAL EN LA
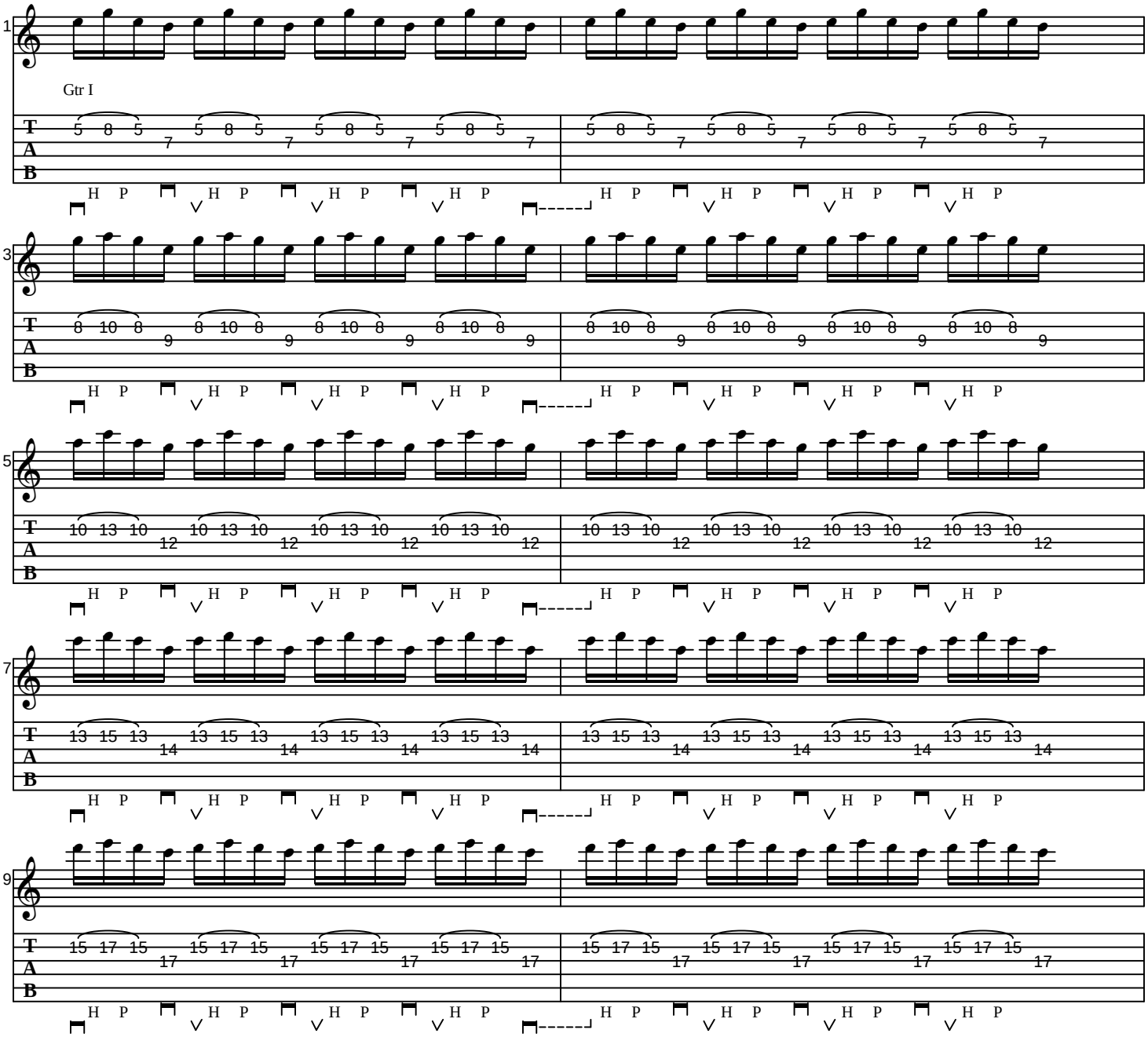
Level: Intermediate *Written by Steve Lessard*