SOLO HARD ROCK

guitares rythmiques

Level: Intermediate

Written by Steve Lessard

PROGRESSION EN A

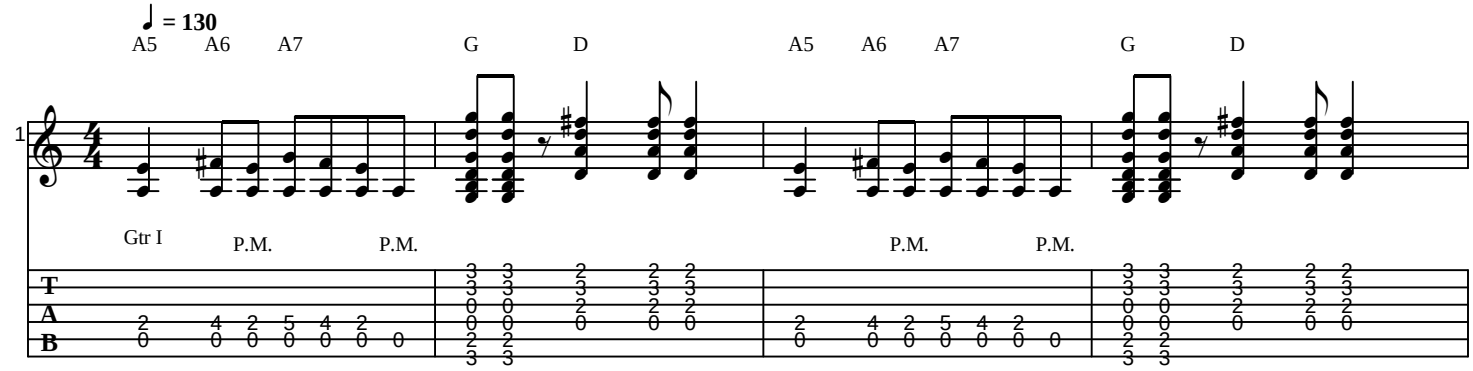

PROGRESSION EN E

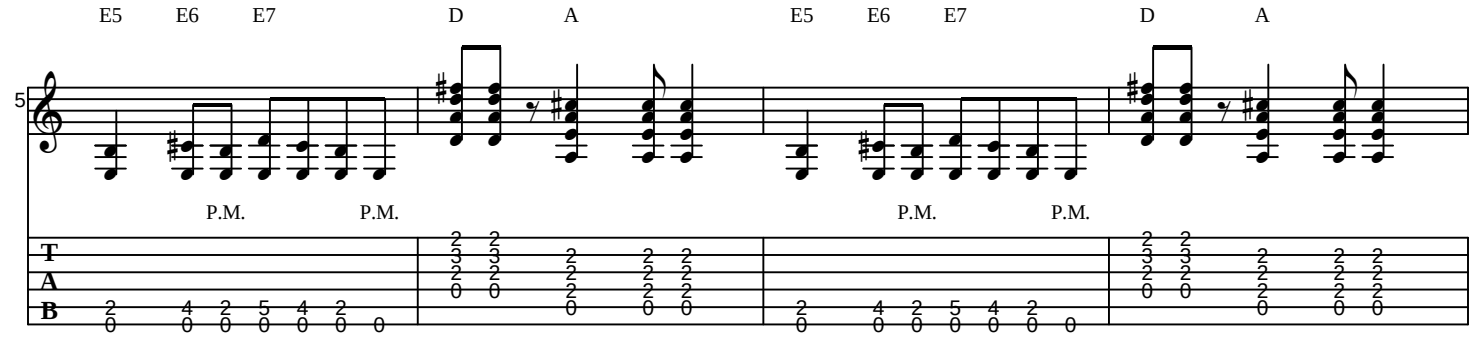

PROGRESSION EN G

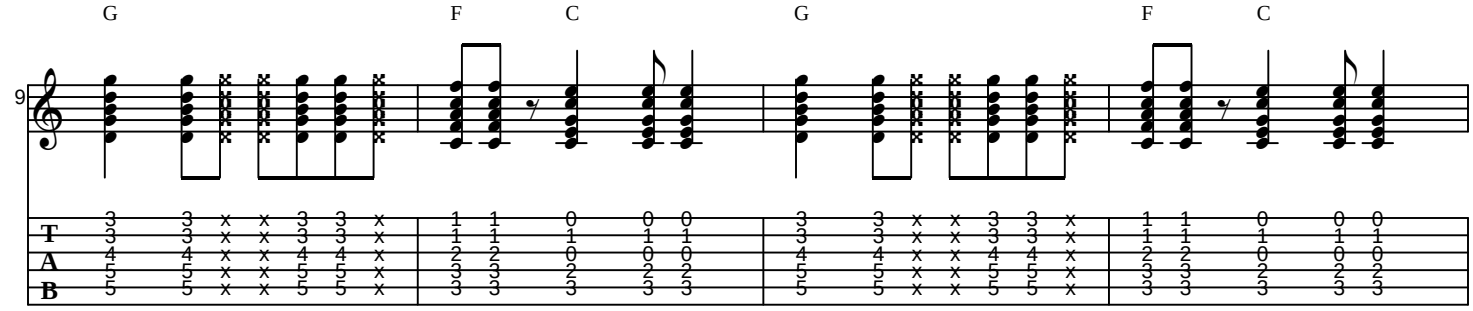

PROGRESSION EN D

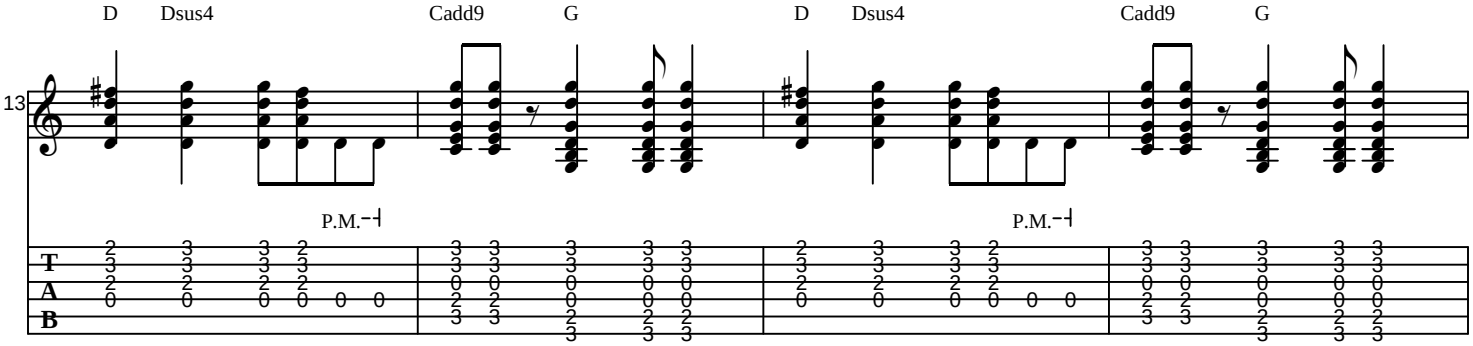

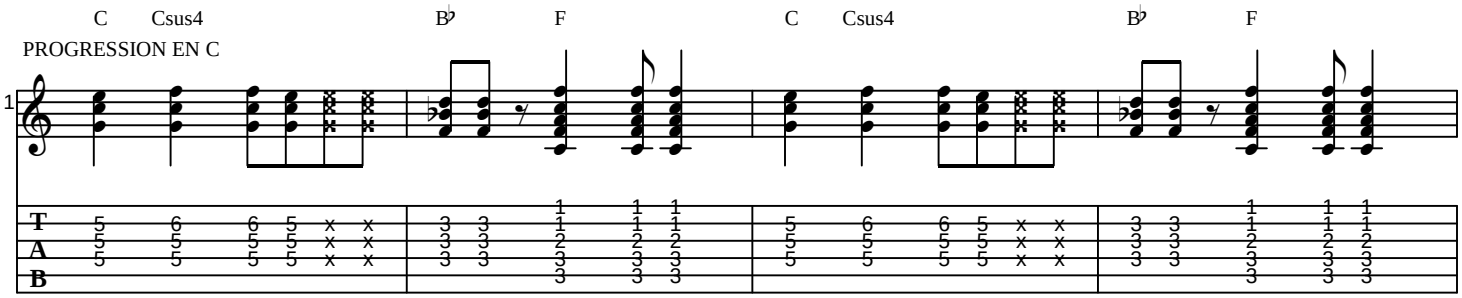
C Csus4 B♭ F C Csus4 B♭ F
PROGRESSION EN C
1
T
A
B