SLOW BLUES ACOUSTIQUE EN G
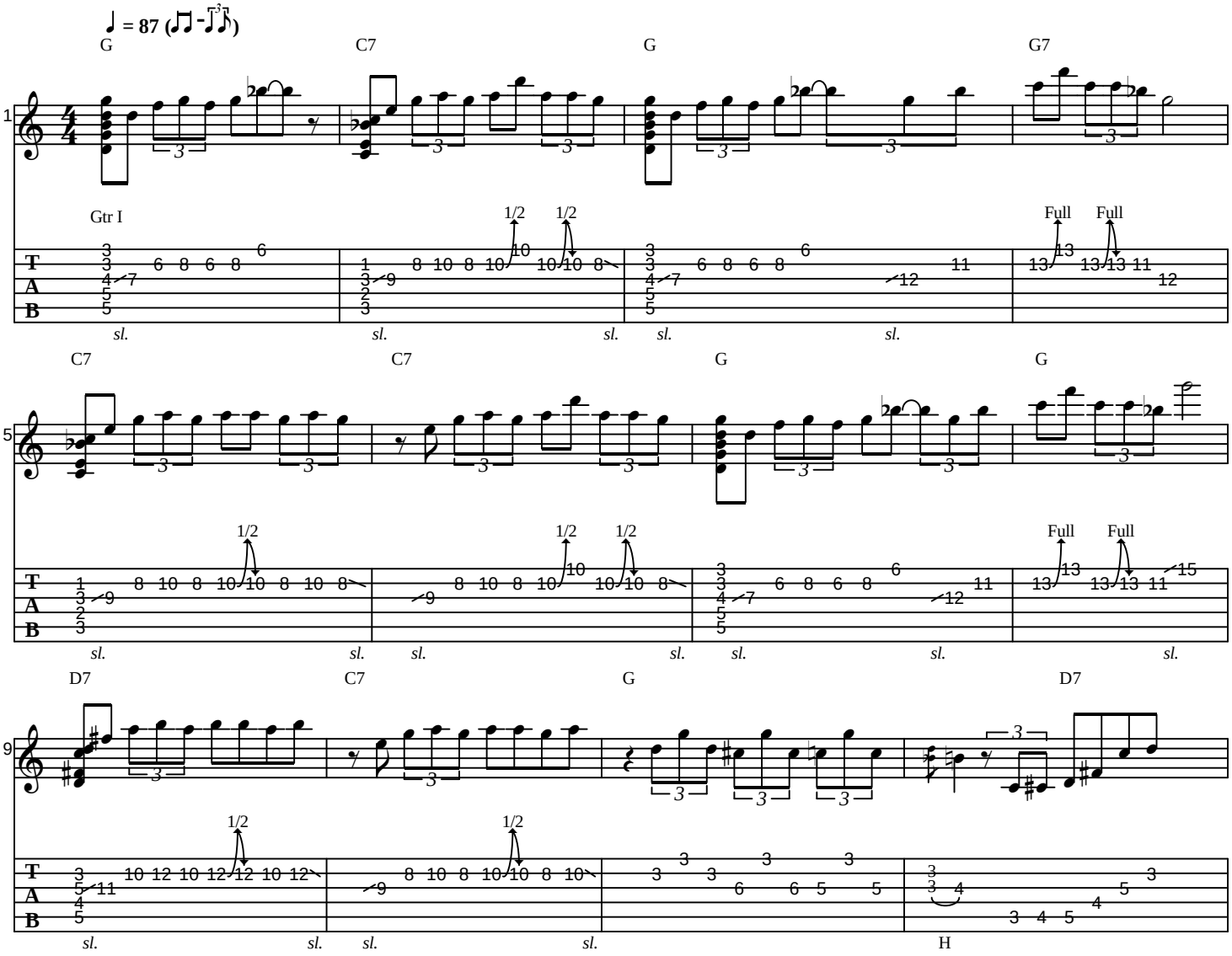
Level: Intermediate *Written by Steve Lessard*