LES DOUBLES-CROCHES

Level: Intermediate
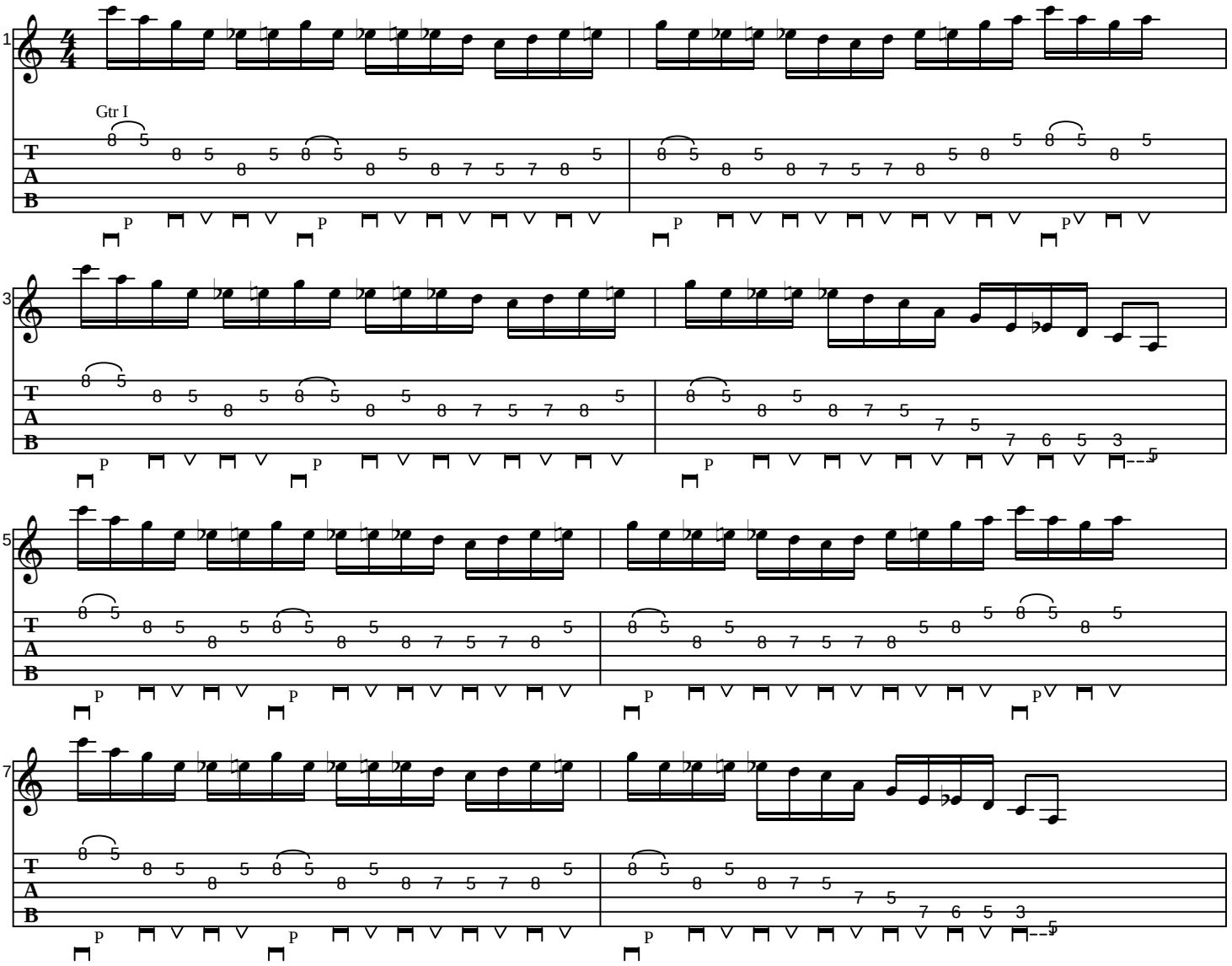
Written by Steve Lessard