ROCK N'ROLL EN MI

Level: Intermediate
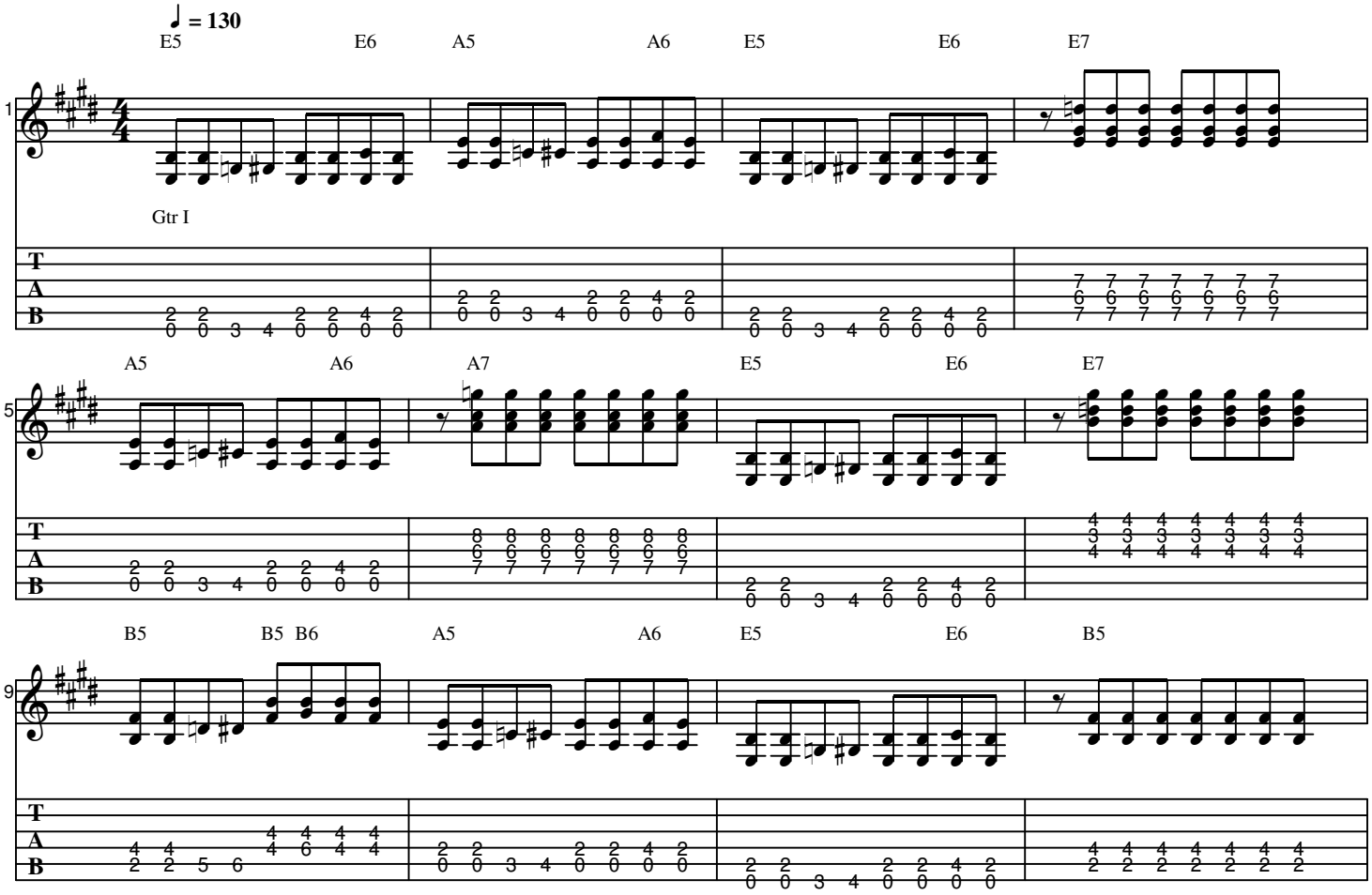
Written by Steve Lessard